

ART GALLERY AND DWELLING  
CARLTON

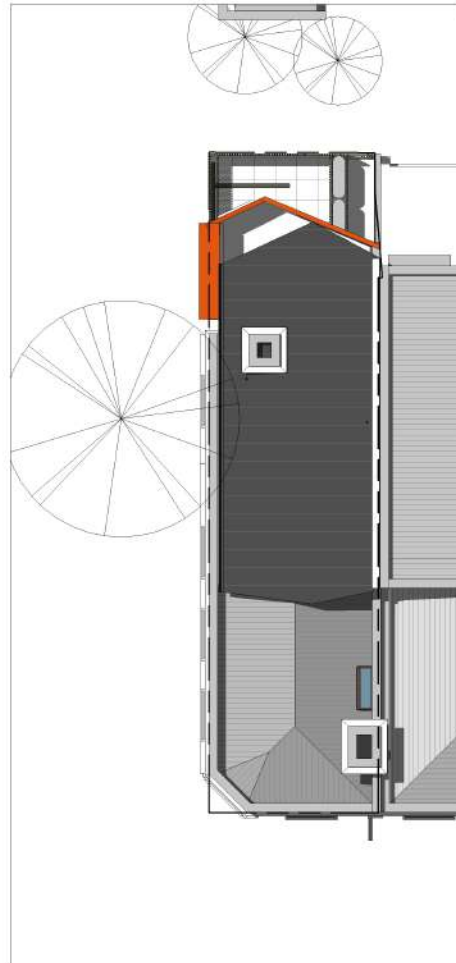

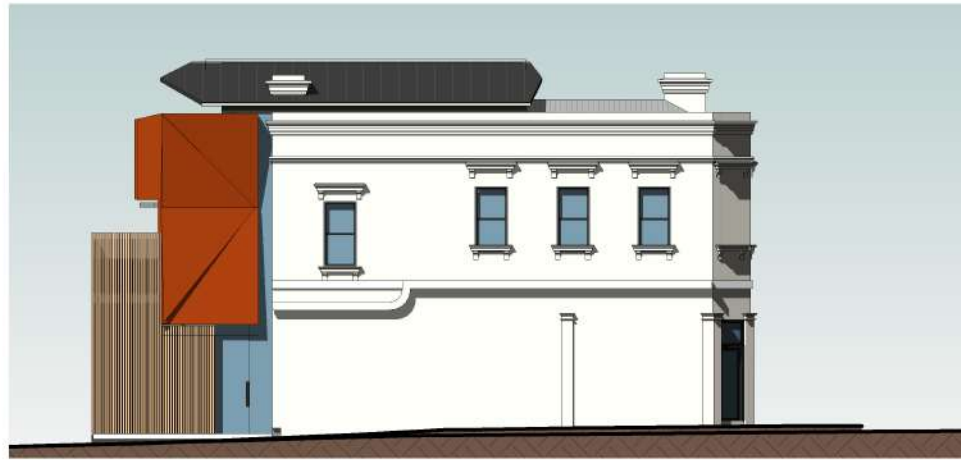

An existing gallery and dwelling is to be refurbished to provide a larger gallery space, together with a separate apartment and studio with rooftop terrace on the upper levels.

## ART GALLERY AND DWELLING CARLTON

Designed	2015
Completed	.
Services Provided	SD TPWD T C
Builder	BATTISTA
Construction Cost	1.2M



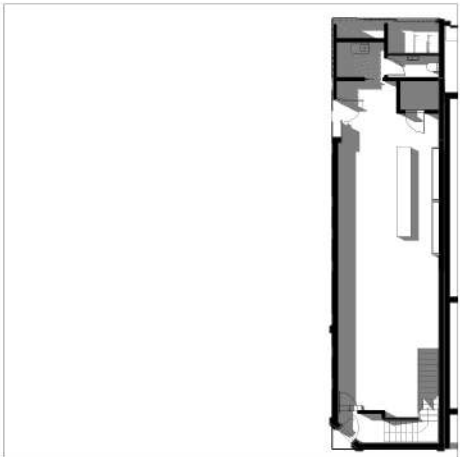
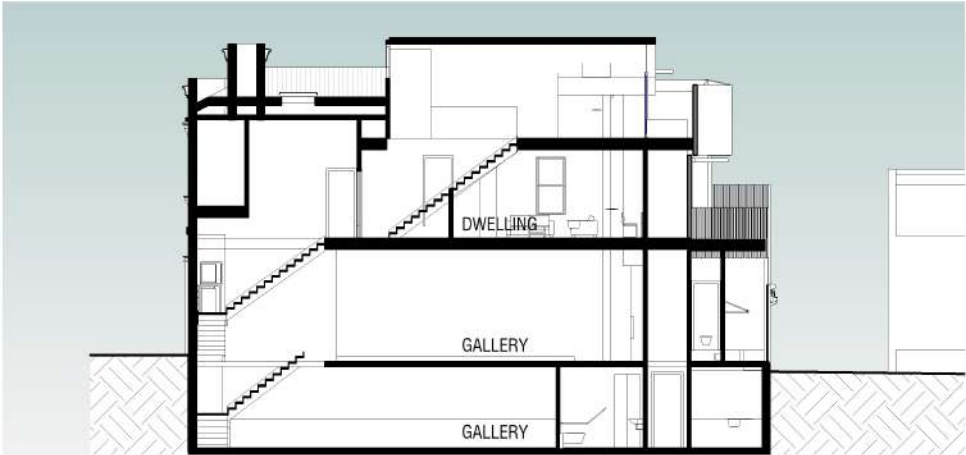

ART GALLERY AND DWELLING  
CARLTON

