

The renovation comprised the retention of the front two rooms of the existing single storey timber cottage, and a two storey addition comprising main living area and two first floor bedrooms. Given the narrow site and orientation, the main driver of the design was to maximise the potential of natural light via the glazed stairwell to the south.

Designed	2000
Completed	2001
Services Provided	SD TP WDC
Builder	.
Construction Cost	.

ALBERT PARK RESIDENCE

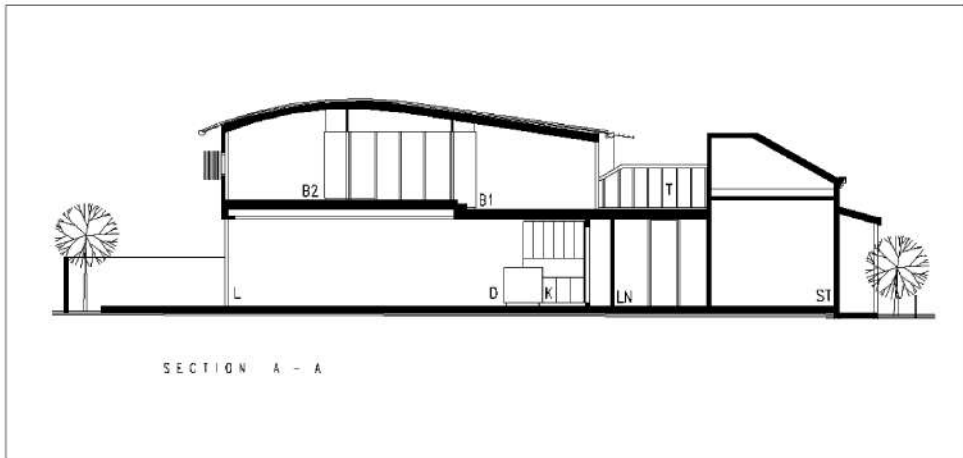



ALBERT PARK RESIDENCE

