

The reuse of timber trusses recovered from a demolished warehouse was the starting point for the design of this new house, which occupy the central living space. The two bedroom wings, connected to the main house by glazed links, use a similar scale and building form.

Designed	2019
Completed	2021
Services Provided	SD DD WD CA
Builder	.
Construction Cost	.

RED HILL RESIDENCE

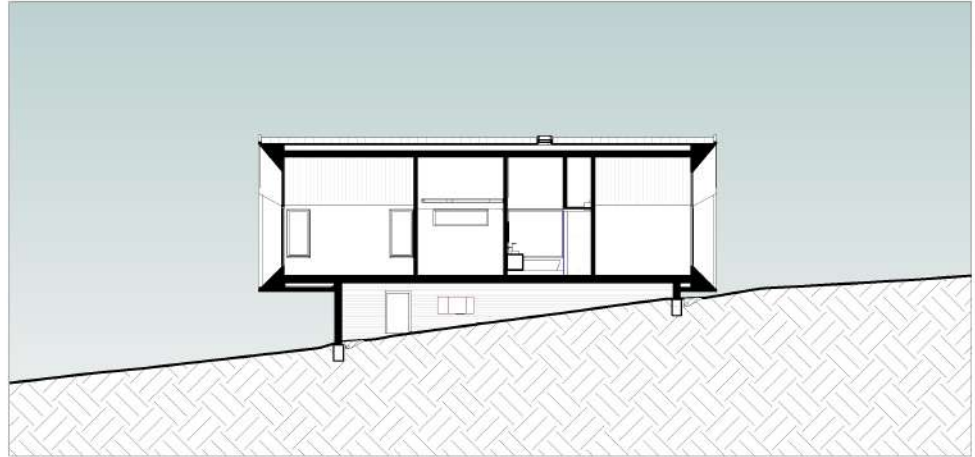



RED HILL RESIDENCE



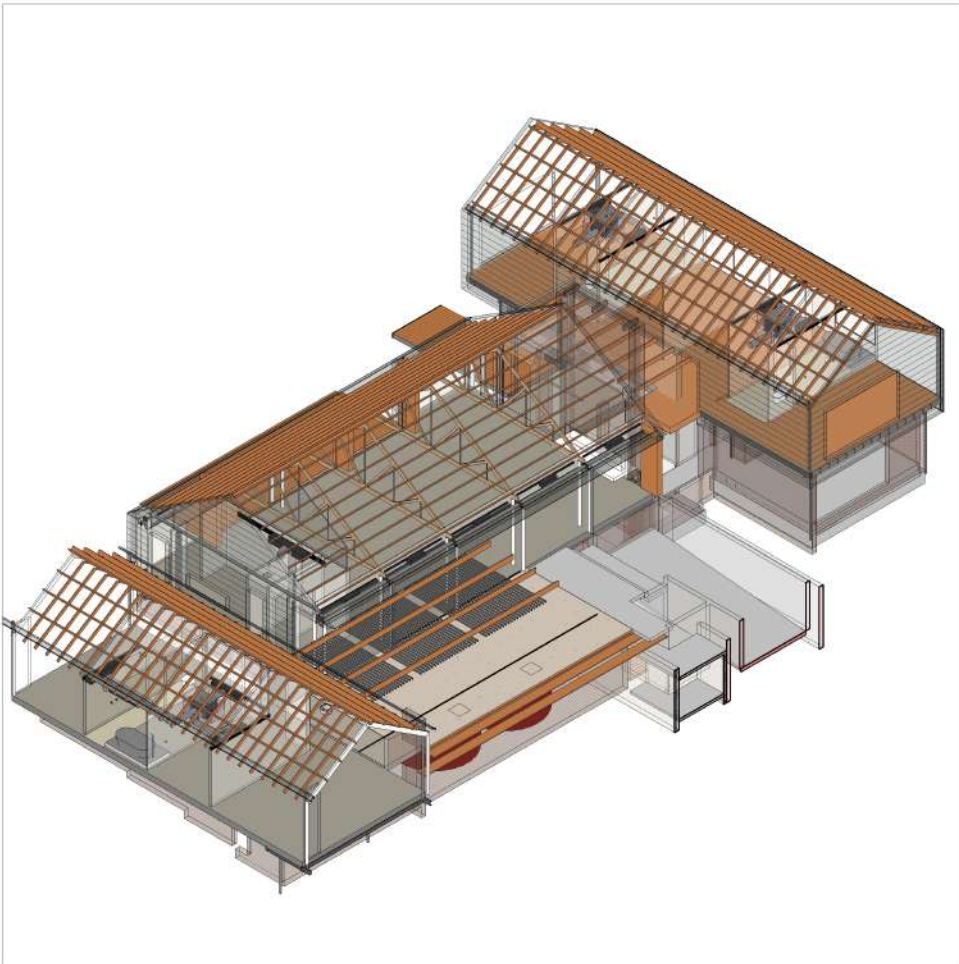

RED HILL RESIDENCE



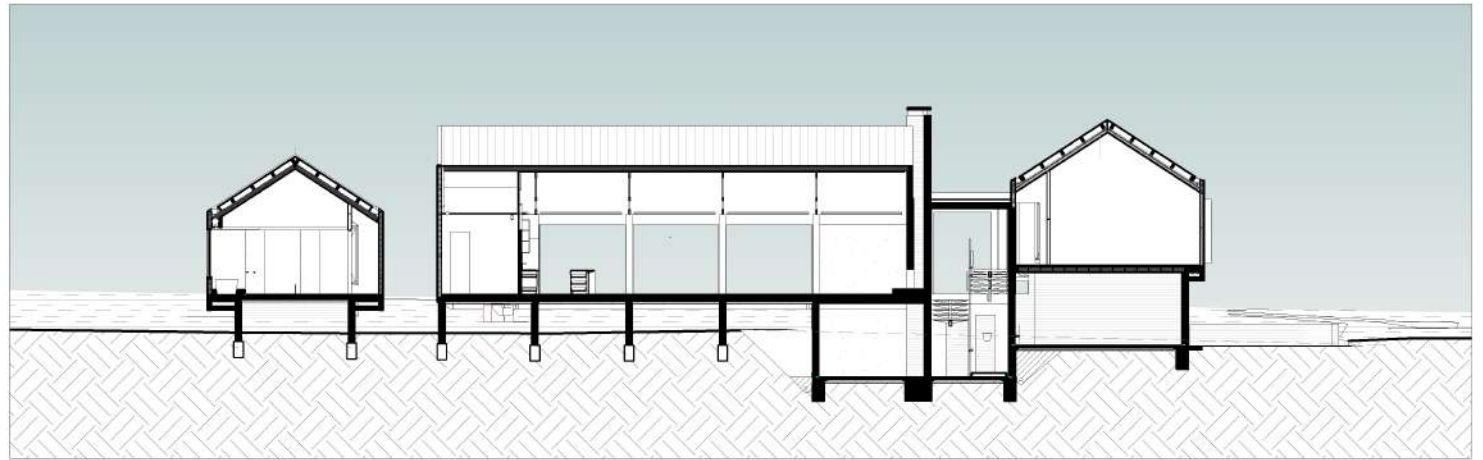

RED HILL RESIDENCE



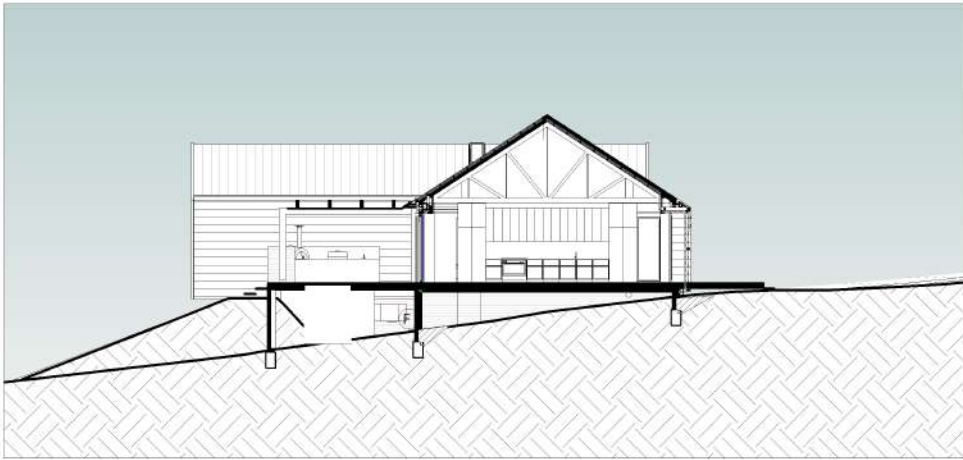

RED HILL RESIDENCE

