

**STAFF AMENITIES BUILDING
DAME PHYLLIS FROST CENTRE
DEER PARK
Completed 2006**

VIC

This project involved the construction of a new staff amenities building outside the prison complex, comprising lounge area, kitchen, gymnasium, bedrooms, locker room, and toilet facilities.

The building forms part of a master plan for the front of the site, including expanded car park, bus turning area for new bus service, and future administration building.

A primary concern of the client was that the building should be reasonably understated, given the public's perception of such a building in the context of a prison environment. The architecture of the building relies foremost on the refinement of detailing, with materials and finishes consistent with the existing prison buildings.



Main Entry

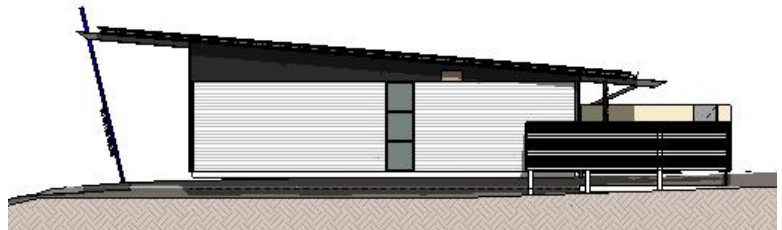

East elevation



Interior Lounge / Gymnasium

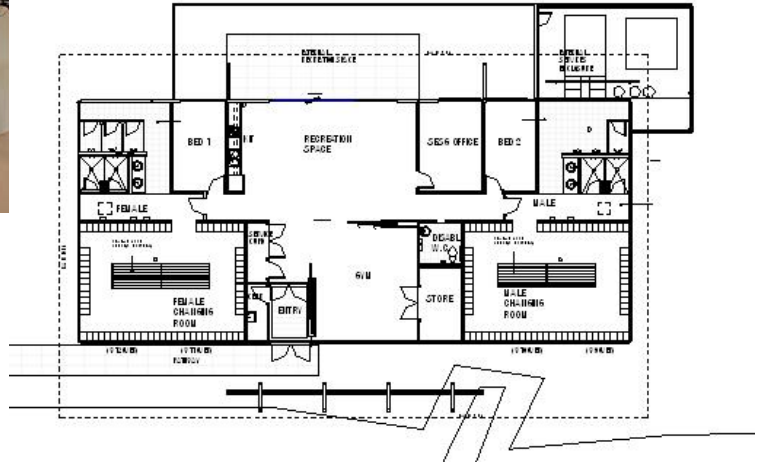

Floor Plan



Kitchen / Lounge Area

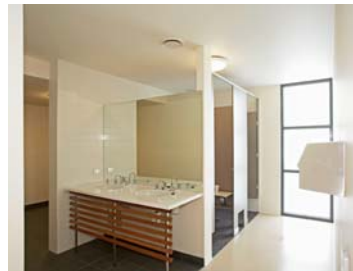

Toilet Facilities



Entry / Gymnasium



Perspective view from northeast